

ELEVATION

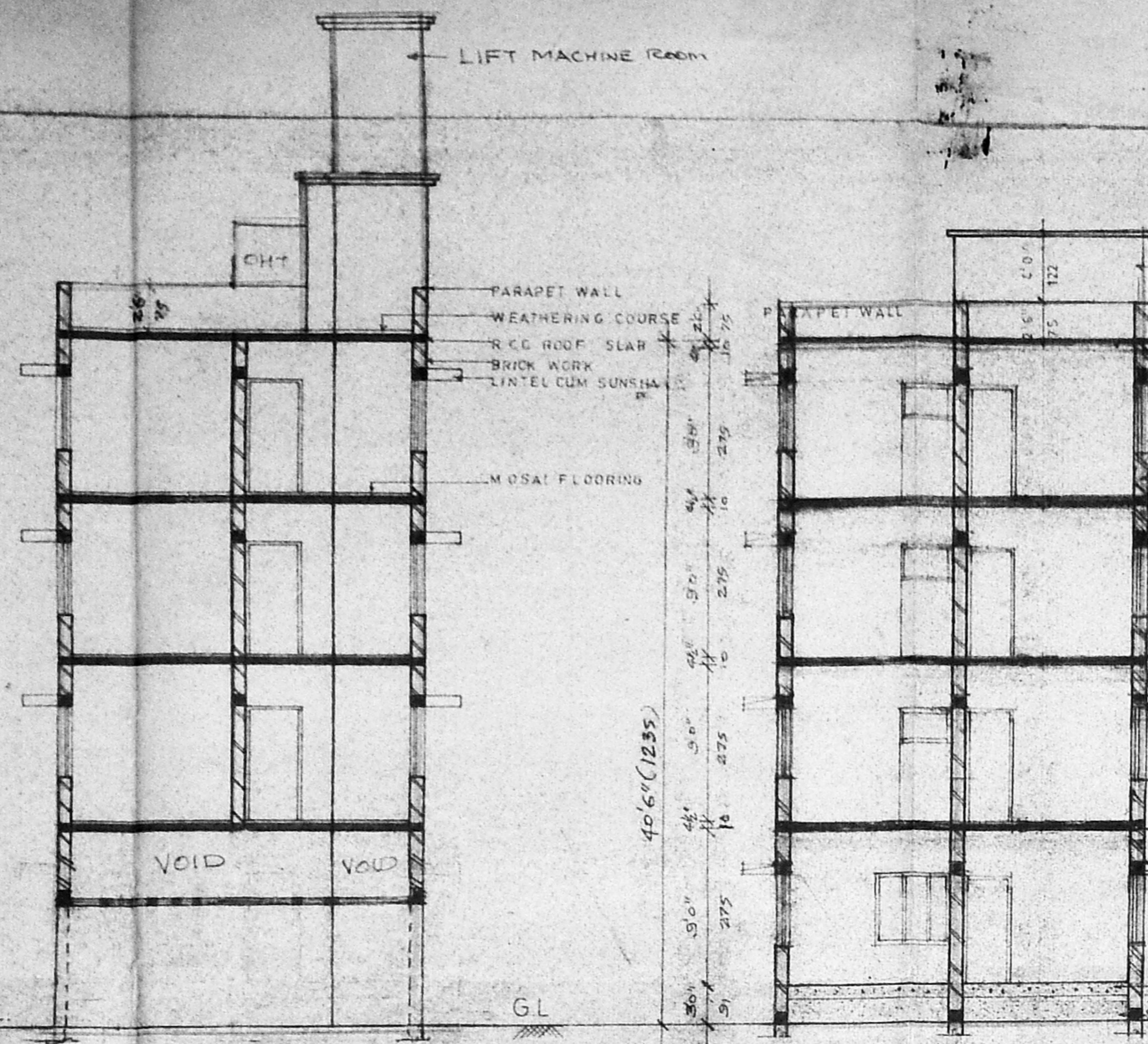

SECTION ON-AA

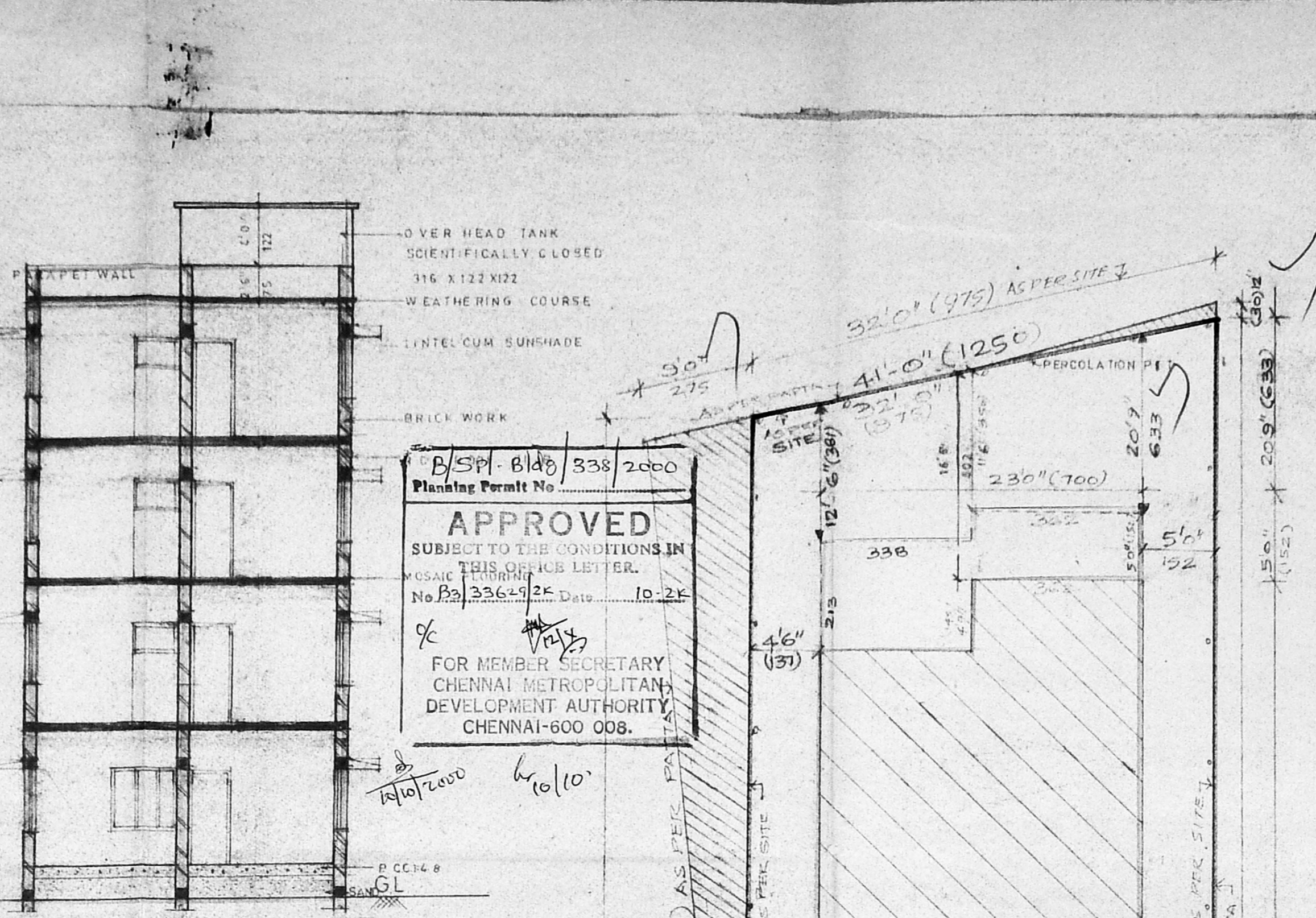

SECTION ON-BB

B/S/P-1148/338/2000  
 Planning Permit No.  
**APPROVED**  
 SUBJECT TO THE CONDITIONS IN THIS JOB LETTER.  
 No. 2326/2000 Date: 10-24-00  
 FOR MEMBER SECRETARY  
 CHENNAI METROPOLITAN  
 DEVELOPMENT AUTHORITY  
 CHENNAI-600 008.

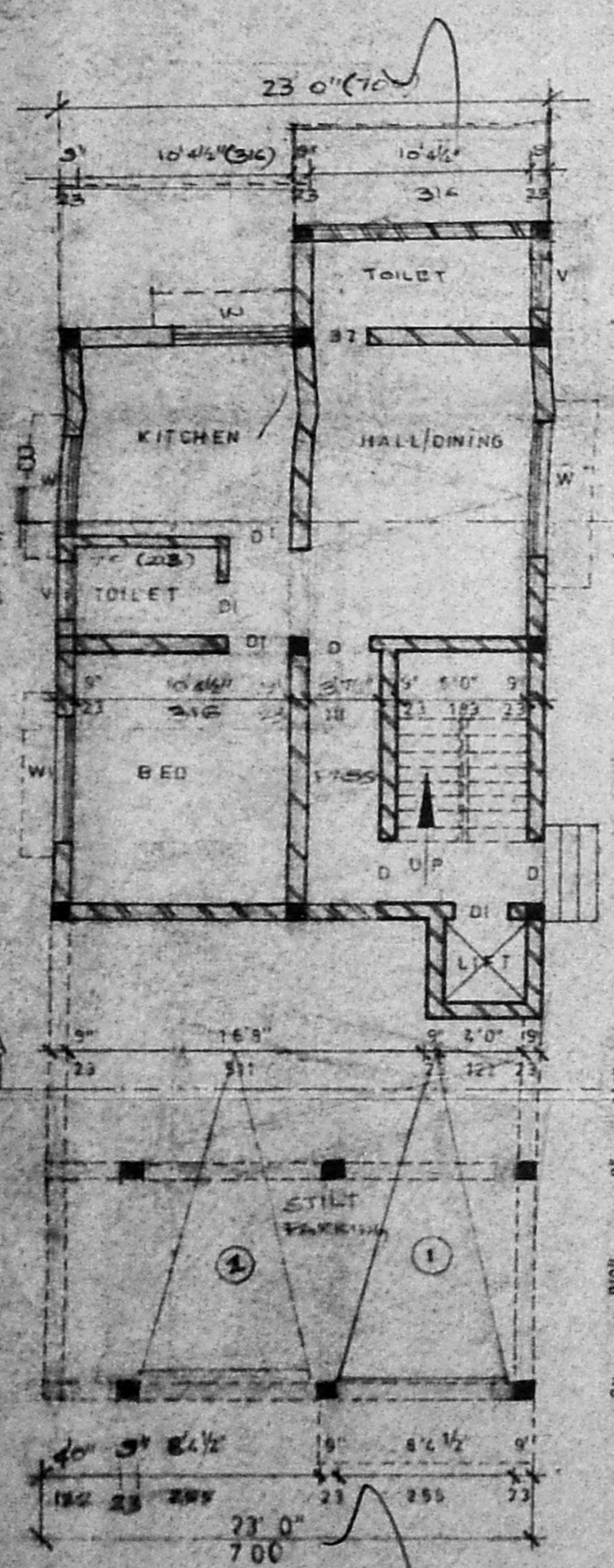

STILT PARKING & GROUND FLOOR PLAN

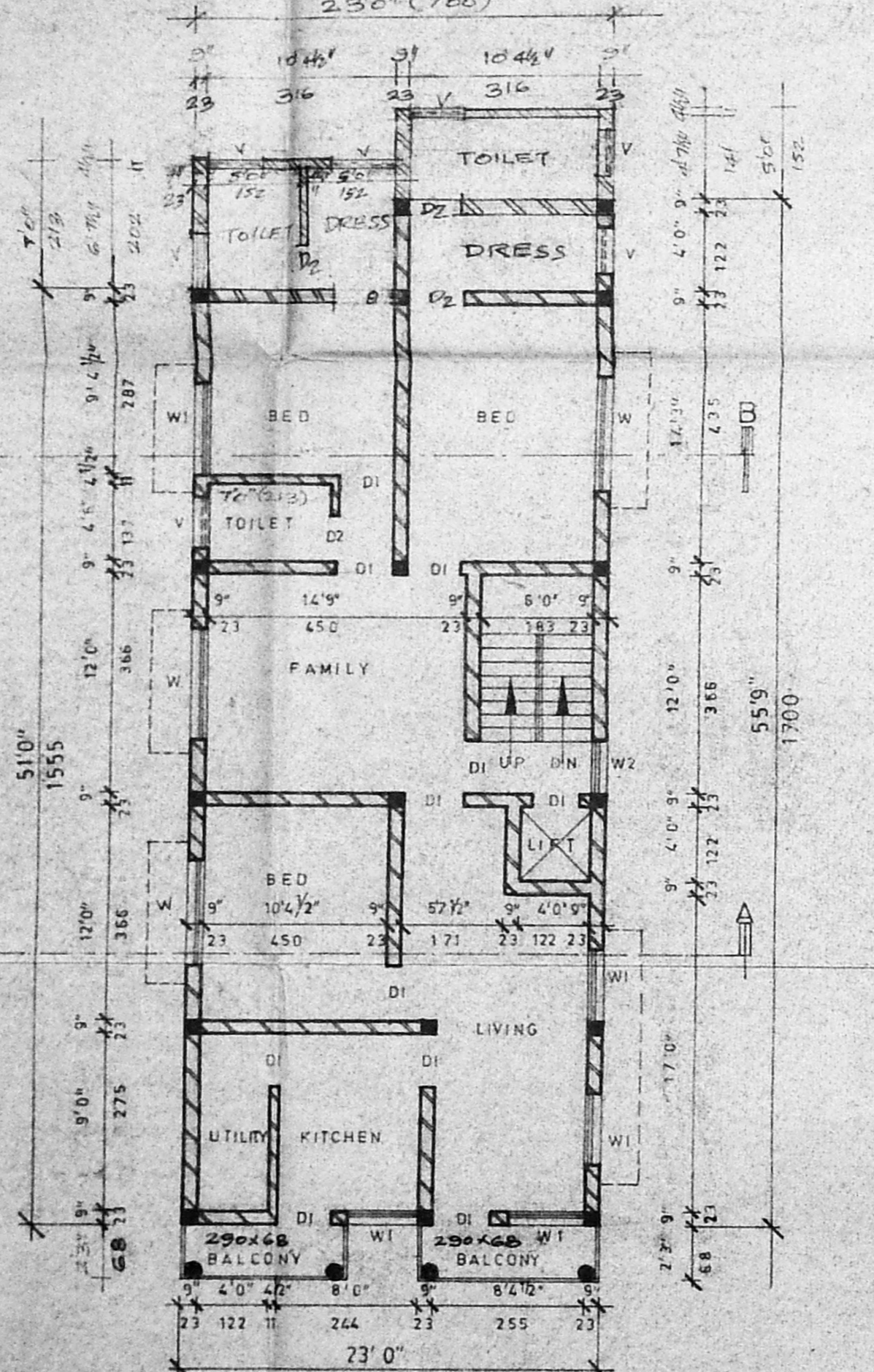

FIRST, SECOND, THIRD - FLOOR PLAN (TYPICAL)

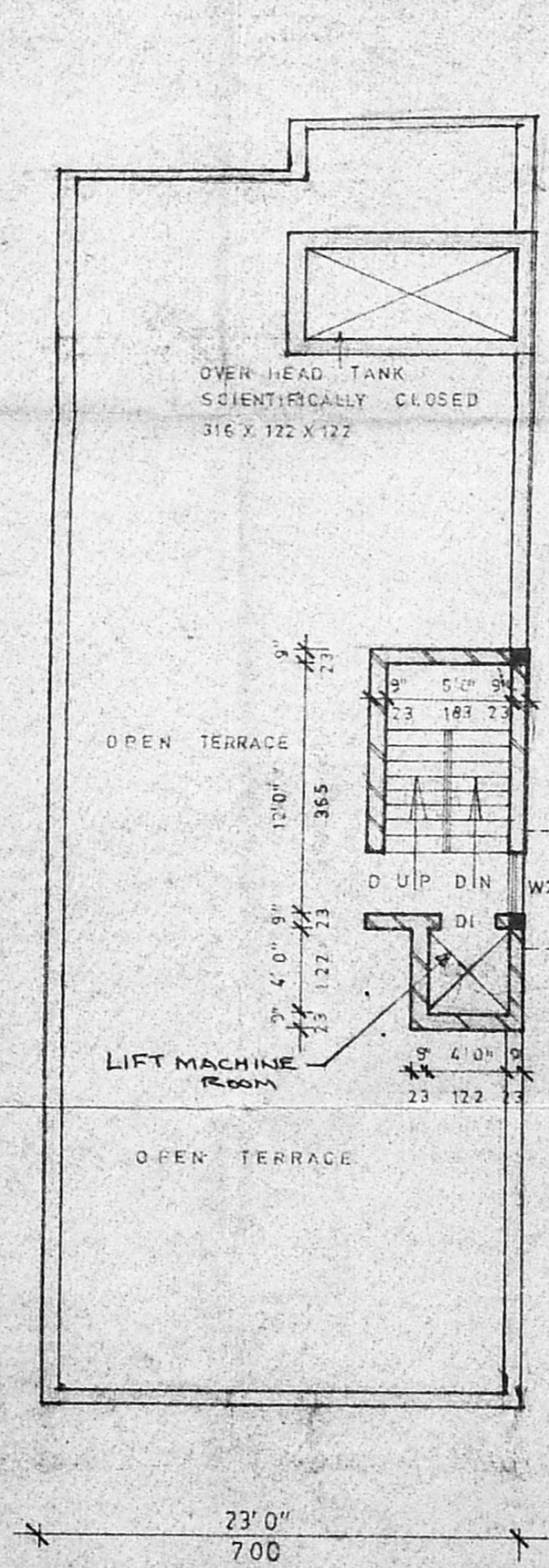

TERRACE FLOOR PLAN

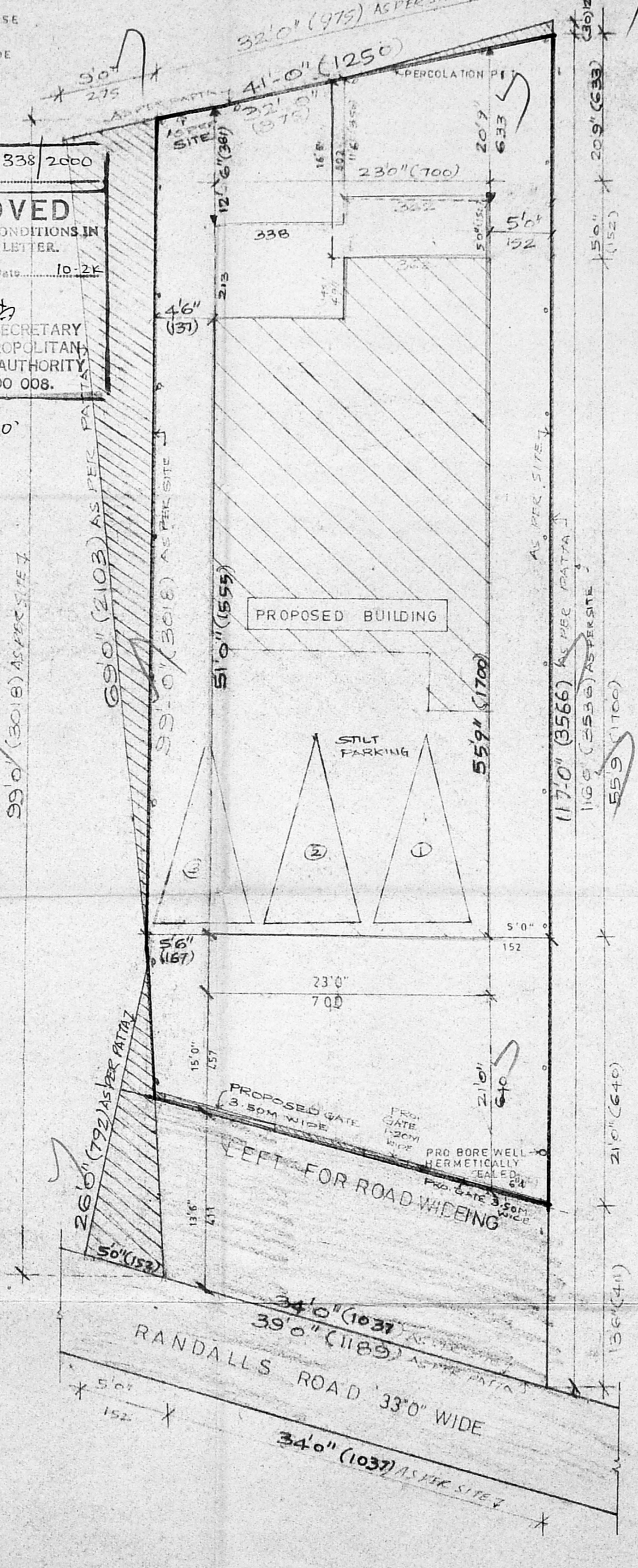

SITE PLAN (SCALE 1:100)

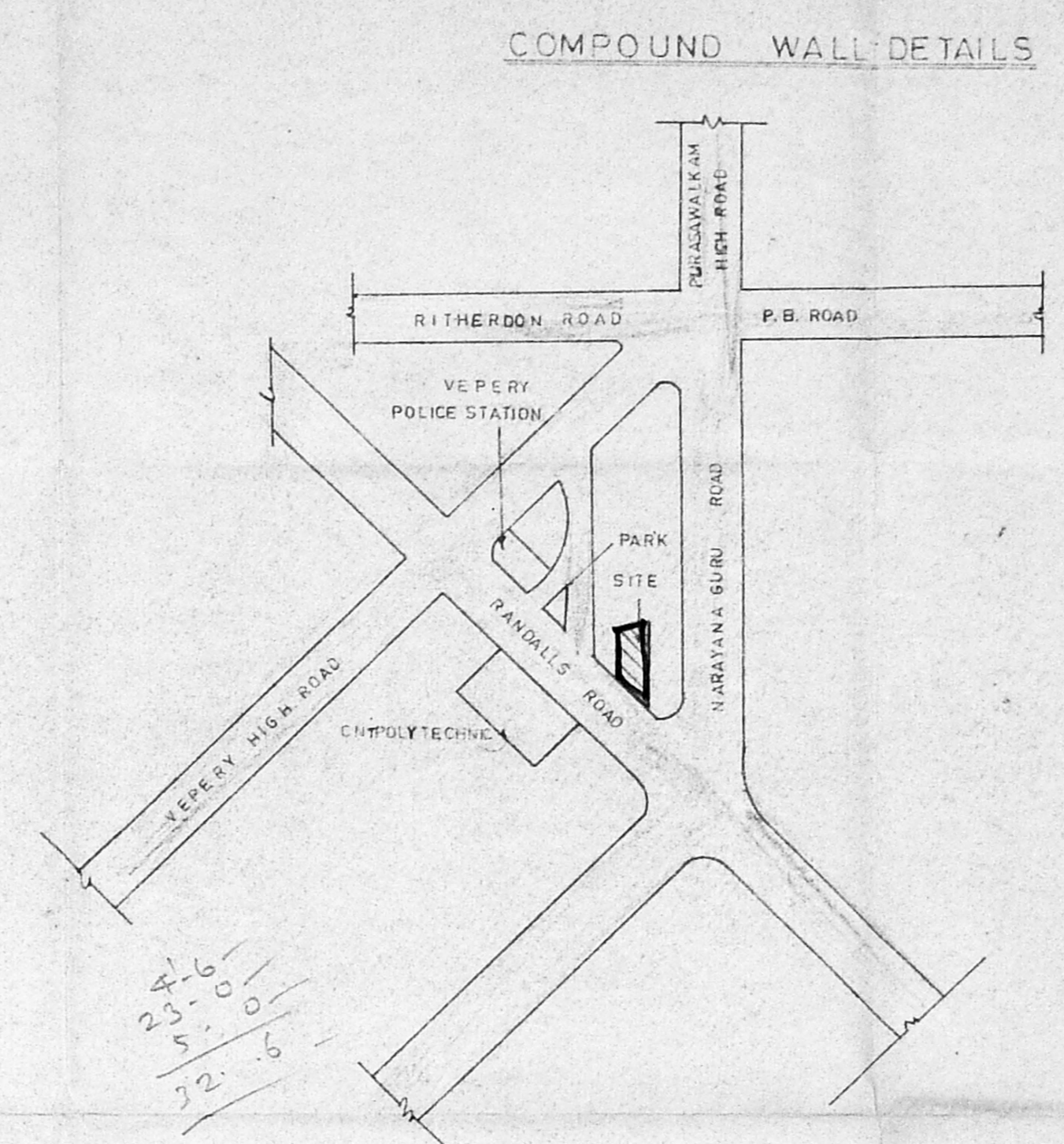

KEY PLAN (Not to scale)

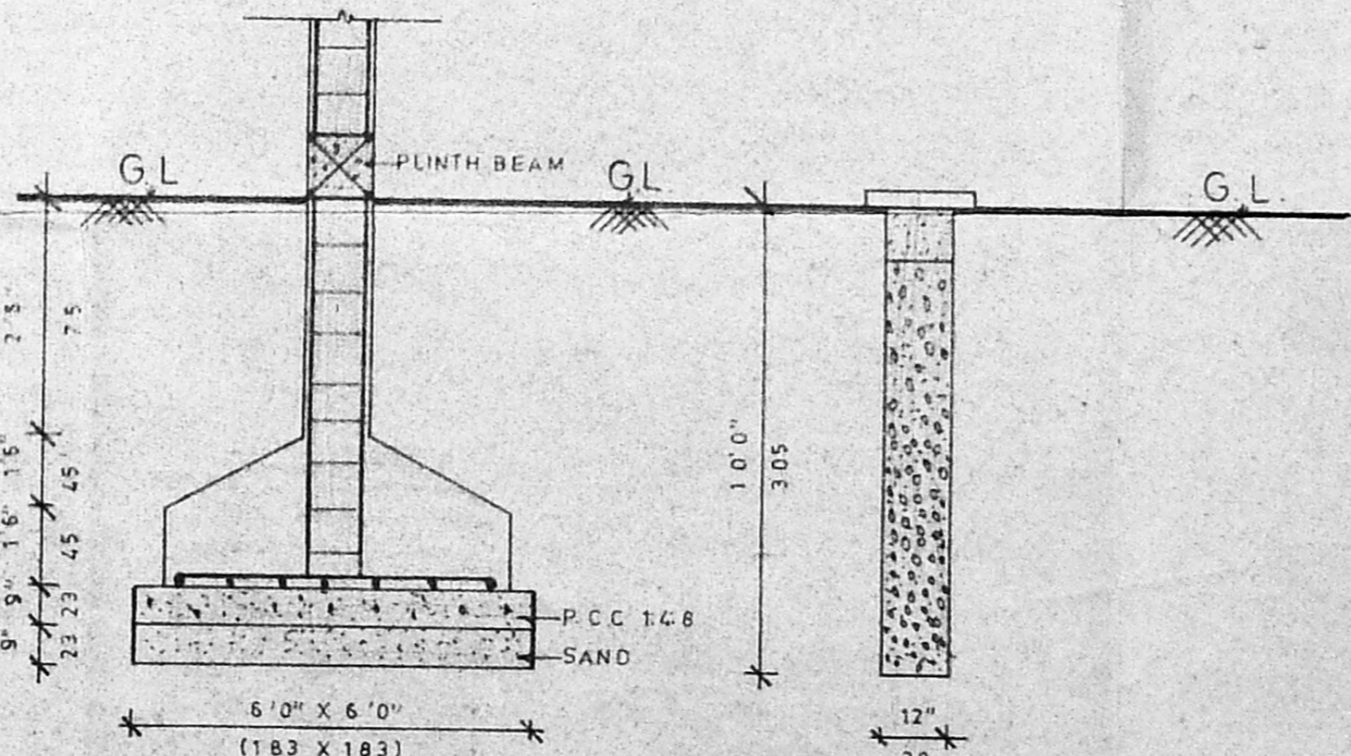

FOUNDATION DETAILS

PERCOLATION PIT

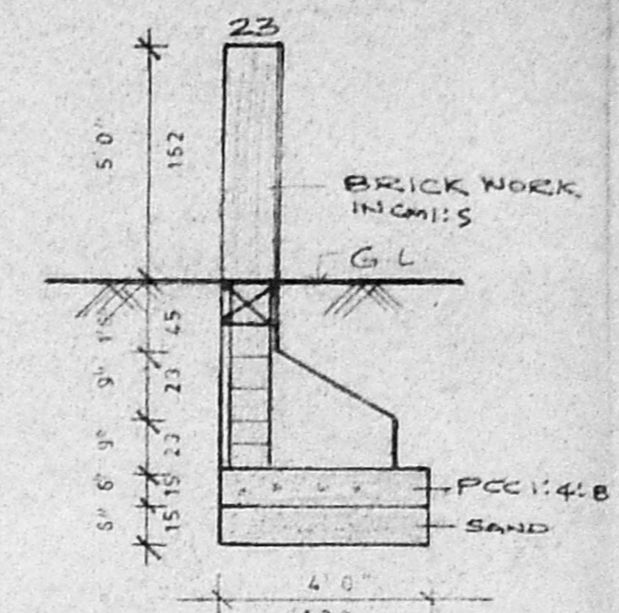

COMPOUND WALL DETAILS

PLAN SHOWING THE PROPOSED CONSTRUCTION OF RESIDENTIAL BUILDING AT DOOR NO-88, RANDALLS ROAD (EVK SAMPATH SALAI) RS NO-907/4, BLOCK NO-17 OF PURASAWAKAM CHEMICAL ZONE III, DIVISION NO-47.

Revised 1  
 Dt: \_\_\_\_\_  
 CMDA (BY) NO. 102  
 P.A. \_\_\_\_\_  
 3/10

SCHEDULE OF JOINERY

D	DOOR	(3'3" x 7'0")	(100 x 213)
D1	DOOR	(3'0" x 7'0")	(91 x 213)
D2	DOOR	(2'6" x 7'0")	(75 x 213)
W	WINDOW	(6'0" x 4'5")	(153 x 213)
W1	WINDOW	(5'0" x 4'5")	(127 x 213)
W2	WINDOW	(4'0" x 4'5")	(102 x 213)
V	VENTILATOR	(2'5" x 3'0")	(75 x 91)

AREA STATEMENT

	Sq. ft	Sq. m
SITE EXTENT	35.05	325.61
PRO. BUILDING GROUND FLOOR	738	68.56
PRO. BUILDING FIRST FLOOR	1409	130.90
PRO. BUILDING SECOND FLOOR	1409	130.90
PRO. BUILDING THIRD FLOOR	1409	130.90
PRO. HEAD ROOM	127	11.80
TOTAL AREA		473.06
PLOT COVERAGE		22.38%
F.S.T		145

COLOUR INDEX

PRO. BUILDING	NOTE - DRAWN BY - R. RAVI
EXG. ROAD	CHECKED BY -
SITE BOUNDARY	SCALE - 1" = 8'0" (1:100)
	DATE - 10-3-2000

S. RANGAN, D.C.R.E.  
 Consulting Civil Engineer and  
 Licensed Surveyor Class II No. 181  
 Corporation of Chennai and Ambattur Municipality  
 NO. 52, MANICKA CHETTY STREET,  
 CHOLLA, CHENNAI-600 112.  
 6415198

LICENSED SURVEYOR

Owners:  
 Kamlesh  
 Rajeshree A